

This edition is based on the 1911 score

# Quintet in B moll

für Messingblasinstrumente, Op. 5

V. Ewald

Edited by Daniel J. Leavitt

Moderato

**A**

1st Trumpet in Bb

2nd Trumpet in Bb

Horn in F

Trombone

Tuba

**B**

**C**

10

17 **D**

27 **E** poco rit. a tempo

36 **F** **G**

44 **H**

52 **accel.** **I** Più mosso

*f sf sff sff*

59 **J**

*sf sf cantabile p sf sf sf sf p*

68 **K** **L**

*sf sf sf sf f p p*

76

*mf mf mf mf p*

*rallia. tib.*

84 **M** A tempo

94 **N**

100

105 **O**

113

**P**

*pp*  
*pp*  
*pp*  
*pp cantabile*  
*p*  
*pp cantabile*  
*p*

*cantabile*

121

**Q** Più mosso

*pp*  
*pp*  
*pp*  
*pp*  
*pp*  
*f*  
*f*  
*f*  
*f*  
*f*

*cantabile*

131

**R**

*pp*  
*pp*  
*pp*  
*pp*  
*pp*  
*f*  
*f*  
*f*  
*f*  
*f*

139

*ff*  
*ff*  
*ff*  
*ff*  
*ff*  
*p*  
*p*  
*p*  
*p*  
*p*  
*one rpt. only*  
*pp*  
*pp*  
*pp*  
*pp*  
*pp*

## II.

**Adagio (non troppo lento)**

1st Trumpet in Bb *p*

2nd Trumpet in Bb *p*

Horn in F *p*

Trombone *p*

Tuba *p*

**A**

**B Allegro Vivace**

153

*pp* *ppp*

*pp* *ppp*

*pp* *ppp*

*pp* *ppp*

*pp* *ppp*

*pp*

*ppp* *pp*

**C**

160

*mf* *f*

*p* *f* *p*

*p* *f* *p*

*p* *f* *p*

169 **D**

178 **E**

187 **F**

196 **G**

205

214 **Tempo 1, Adagio**

218

222

# III.

Allegro moderato

1st Trumpet in Bb  
2nd Trumpet in Bb  
Horn in F  
Trombone  
Tuba

9 **K** **L**

17

23 **M**

*cantabile*

33 **N** **O**

41 **P**

51 **Q**

61 **R**

70 **S** **T**

*f* *p* *f* *pp* *p*

*f* *p* *f* *pp* *p*

*f* *p* *f* *pp* *p*

*f* *p* *f* *pp* *p*

*f* *p* *f* *pp* *p*

80 **U**

*p* *mf* *p* *f* *f*

*p* *mf* *p* *f* *f*

*p* *mf* *p* *f* *f*

*p* *mf* *p* *f* *f*

*p* *mf* *p* *f* *f*

89 **V**

*p* *pp* *pp* *pp* *pp*

*p* *pp* *pp* *pp* *pp*

*p* *pp* *pp* *pp* *pp*

*p* *pp* *pp* *pp* *pp*

*p* *pp* *pp* *pp* *pp*

98 **W**

*ppp* *p* *ppp* *p* *ppp* *p*

*ppp* *p* *ppp* *p* *ppp* *p*

*ppp* *p* *ppp* *p* *ppp* *p*

*ppp* *p* *ppp* *p* *ppp* *p*

*ppp* *p* *ppp* *p* *ppp* *p*

105 **X** **Y**

*p* *f*

114 **Z** poco a poco più mosso

*mf*

123 **A1**

*f* *sf*

129

*p* *mf* *ff*

1st Trumpet in B♭

This edition is based on the 1911 score

# Quintet in B moll

V. Ewald

Edited by Daniel J. Leavitt

Moderato

**A**

4

*p*

10

**B**

*p* *f* *fp* *fp*

16

**C**

*ff* *mf* *dim.*

**D**

22

3

*p* *p* *poco rit.*

30

**E** a tempo

*pp*

35

**F**

*pp*

40

**G**

44

*p*

1st Trumpet in Bb

48 **H** **3** *accel.* **I** *Più mosso* **2**

*p* *f*

57 **J**

*f sf sff sff sff sff p*

63 **K**

*p sff sff sff sff*

70 **L**

*f mf*

77

82 **M** *raltd lib.* *A tempo*

*p*

88

*p*

94 **N**

*p f fp f fp f*

100

*f*

106 **O** *cantabile*  
*pp*

112 **P** *pp*

117 *cantabile*  
2

124 **Q** **Più mosso**  
*pp*

130 **R**  
*f* *pp*

136  
*f* *ff*

141  
*p* *pp*

# II.

Adagio (non troppo lento)

148

A

151

B

Allegro Vivace

155

C

D

166

E

177

185

F

191

G

200

204

210

Tempo 1, Adagio

3

216

H

cantabile

mf

220

I

J

f

223

pp

ppp

Preview Scores

**III.**

Allegro moderato

**K**

7 *f*

13 *p*

18 *p*

22 *p*

28 *f*

34

39 *pp* *pp* 2

1st Trumpet in Bb

46 **P**

*p*

55 **Q**

*pp*

61 **R**

*pp*

66 **R**

*f* *p* *f* *p*

72 **S**

*f* **2**

79 **T**

*p*

85 **U**

*f*

90 **V**

*p*

94 **V**

*pp* **2**

**W**

100 **2** **X** *p*

107 *f*

**Y** **Z** poco a poco più mosso *mf*

113

119 *f*

**A1**

125 *sf*

130 *mf* *ff*

2nd Trumpet in B♭

This edition is based on the 1911 score

# Quintet in B moll

V. Ewald

Edited by Daniel J. Leavitt

Moderato

**A**

2

*p*

10

**B**

*p* *f* *fp* *fp*

16

**C**

*ff* *mf* *p*

21

**D**

*dim.* *dim.* *pp*

28

*poco rit.* **E** *a tempo*

*pp cantabile* *p*

35

**F**

*pp*

43

**G**

48

**H**

*p* *accel.*

54

**I** *Più mosso*

*f*

56

60

**J** *cantabile*

67

**K**

74

**L**

79

85

**M** *A tempo*

94

99 **N**

*f*

105 **O**

*pp*

110

*p*

116 **P**

*pp*

124 **Q** Più mosso

*pp* *f*

131 **R**

*pp*

138

*f* *ff*

143

one tpt. only

*p* *pp*

# II.

Adagio (non troppo lento)

Tempo 1, Adagio

214 *cantabile*  
*mf*

218 **H**

220 **I**

222 **J**  
*pp* *p* *dim.* *pp* *ppp*

# III.

Allegro moderato

2nd Trumpet in Bb

46 **P**

*p*

52

58 **Q**

*pp*

63

68 **R**

*f* *f* *p*

72 **S**

*p* *f* *pp*

79 **T**

*p*

87 **U**

*f*

93 **V**

*p*

96

pp ppp

100

W

*p*

104

X

*p*

110

Y

*f*

117

Z

poco a poco più mosso

*mf* *f*

125

A1

*sf*

130

*p* *ff*

Horn in F

This edition is based on the 1911 score

# Quintet in B moll

V. Ewald

Edited by Daniel J. Leavitt

**Moderato**

**A**

2

*p*

9

**B**

*f* *fp* *fp*

14

**C**

*ff* *mf*

20

**D**

*p* *dim.* *dim.* *pp*

27

*poco rit.* **E** *a tempo*

*pp* *p*

35

**F**

*p* *pp*

41

43 **G**

*p*

48 **H**

*p* *accel.*

53 **I** Più mosso

*f* *f* *f*

60 **J**

*p* *f* *p*

66 **K**

*p* *f*

71

*p* *f*

75 **L**

*p* *mf*

80

*p* *mf* *trpt. 1*

85 **M** A tempo

*pp* *pp*

93

N

98

102

O

107

P

114

Q

122

R

129

136

141

# II.

Adagio (non troppo lento)

191 **F**

196

202 **G**

208

21 **Tempo 1, Adagio**

218 **H** **I**

221 **J**

224

Horn in F  
**III.**

**Allegro moderato**

45 **P**

*mf* *p*

51

*p*

58 **Q**

*pp* *pp*

63

*p*

68 **R**

*f* *p* *f* *p*

72 **S**

*p* *f* *pp*

79 **T**

*p* *p*

87 **U**

*f*

93 **V**

*p* *ppp*

100 **W**

*p*

105 **X**

*p*

111 **Y**

*f*

117 **Z** poco a poco più mosso

*mf* *f*

125 **A1**

*sf* *p*

130

*p* *ff*

Trombone

This edition is based on the 1911 score

# Quintet in B moll

V. Ewald

Edited by Daniel J. Leavitt

Moderato **2**

*p* **A** *cantabile* *mf*

9 **B** *f* *p* *p* *f* *p* *f*

13 *p*

16 **C** *ff* *mf*

21 **D** *p* *dim.* *dim.* *pp*

29 *poco rit.* **E** *a tempo* *pp* *p* *p*

36 **F** *cantabile* *pp*

42 **G**

*p* *p*

47 **H**

*pp* *p*

51

*accel.*

54 **I** Più mosso

*f* *f* *f*

60 **J**

*p cantabile* *f* *fff* *fff* *p*

68 **K**

74 **L**

*p* *mf*

79

*trpt.* *rat.*

Trombone

*cantabile* 3

85 **M** A tempo

# II.

Adagio (non troppo lento)

152 **A** *p* *p*

156 **B** Allegro Vivace

161 **C** *p* *f*

167 **D** *p* *p*

173 **E** *f* *p* *p*

178 **F** *p* *p*

183 *f* *mf* *p*

189 *p*

195 *p* *f*

Trombone

201

G

207

Tempo 1, Adagio

213

*cantabile*

217

H

220

I

*dim.*

J

224

## III.

Allegro moderato

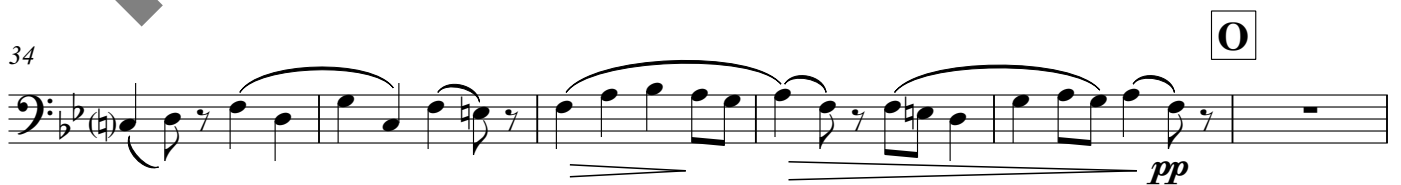

40

46

**P**

52

58

**Q**

63

68

**R**

72

**S**

79

**T**

## Trombone

U

84

84 *mf* *p* *f* *f*

V

90

90 *p* *pp*

W

97

97 *ppp* *pp*

101

101 *ppp* *pp*

X

105

105 *p*

Y

110

110 *f*

Z

*poco a poco più mosso*

117

117 *mf* *f*

A1

125

125 *sf* *p*

130

130 *ff*

Tuba

This edition is based on the 1911 score

# Quintet in B moll

fur Messingblasinstrumente, Op. 5

V. Ewald

Edited by Daniel J. Leavitt

Moderato

5 **A**

11 **B**

15 **C**

21 **D**

30 **E** a tempo

37 **F**

*p*

*fp*

*ff*

*dim.*

*pp*

*p*

*p*

2

4

poco rit.

40 *cantabile* **G**

*p* *pp*

47 **H**

*pp* *acc.*

53 **I** Più mosso

*f* *f*

59 **J**

*p* *f* *p*

65 **K**

*2*

73 **L**

*mf*

80 *trpt.* *cat.*

*p*

85 **M** A tempo

*p*

91

*p* *fp* *fp*

97 N

*fp* *f*

102

*p*

107 O

*pp* *p* *p*

115 P *cantabile*

*pp* *p*

122 Q **Più mosso**

*p* *p*

129 R

*f* *pp*

136

*f* *ff*

142

*p* *pp*

# II.

Adagio (non troppo lento)

152 **A**

156 **B** Allegro Vivace

162

167 **C**

171

175 **D**

183 **E**

189

**F**

194

198

203

**G**

209

Tempo 1, Adagio

214

218

**H**

**I**

222

**J**

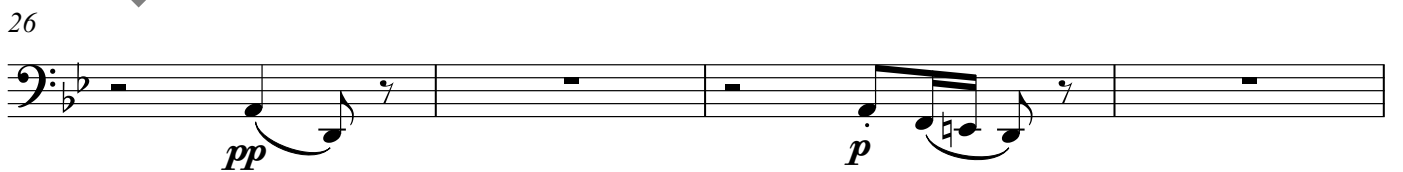
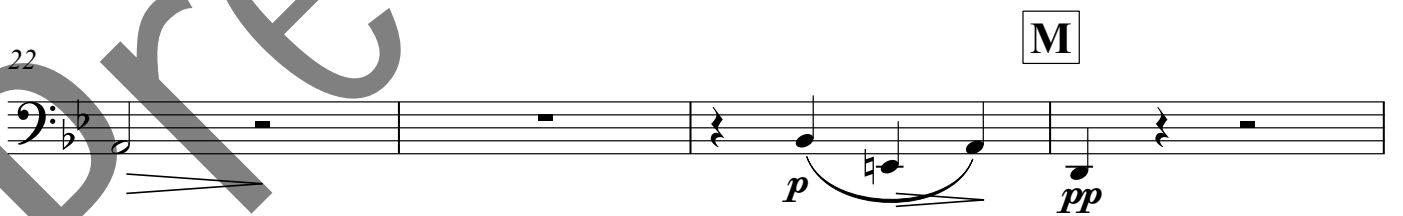
**III.****Allegro moderato**

61

68

**R**

72

**S**

79

**T**

86

**U**

92

**V**

99

**W**

103

**X**

108

113

**Y**

117

**Z**

**poco a poco più mosso**

123

**A1**

130
