

Full Score

# Ave Maria

Op. 52, No. 6

**Franz Schubert**

*Transcribed by Daniel J. Leavitt*

**Largo Con moto**

Trumpet 1 in C

Trumpet 1 in B $\flat$

Trumpet 2 in C

Trumpet 2 in B $\flat$

Horn in F

Trombone

Tuba

*p*

3

C Tpt.

Tpt.

C Tpt.

Tpt.

Hn.

Tbn.

Tba.

**A** *espress.*

5

Musical score for brass instruments, including parts for C Tpt., Tpt., C Tpt., Tpt., Hn., Tbn., and Tba. The score is written in 4/4 time and features complex rhythmic patterns and articulation marks.

9

C Tpt.

Tpt.

C Tpt.

Tpt.

Hn.

Tbn.

Tba.

*f*

*f*

2

2

2

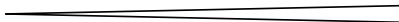

11

C Tpt.

Tpt.

C Tpt.

Tpt.

Hn.

Tbn.

Tba.

13

C Tpt.  
Tpt.  
C Tpt.  
Tpt.  
Hn.  
Tbn.  
Tba.

rit. . . . . Tempo

15

**B** Più mosso

17

19 *espress.*

C Tpt. *espress.*

Tpt. *mf*

C Tpt.

Tpt.

Hn.

Tbn.

Tba.

21

C Tpt.

Tpt.

C Tpt.

Tpt.

Hn.

Tbn.

Tba.

*f*

*f*

*f*

*f*

*f*

*f*

*f*

23

**rit.** . . . . .

**Tempo**

25 **rit.**

# Ave Maria

Trumpet 1 in C

Op. 52, No. 6

Franz Schubert

Transcribed by Daniel J. Leavitt

**Largo Con moto**

**A** *espress.*

4

*mf*

8

2 2

11

13

*rit.*

16

**Tempo** **B** **Più mosso**

*mf*

19

*espress.*

*mf*

22

*rit.*

*f*

24

**Tempo** *rit.*

*p*

Trumpet 1 in B $\flat$

# Ave Maria

Op. 52, No. 6

Franz Schubert

Transcribed by Daniel J. Leavitt

Largo Con moto

**A** *espress.*

4

*mf*

8

11

13

15

rit. . . Tempo

**B** Più mosso

*mf*

19

*espress.*

*mf*

22

rit. . . . .

*f*

24

Tempo

rit. . . . .

*p*

# Ave Maria

Trumpet 2 in C

Op. 52, No. 6

Franz Schubert

Transcribed by Daniel J. Leavitt

Largo Con moto

A

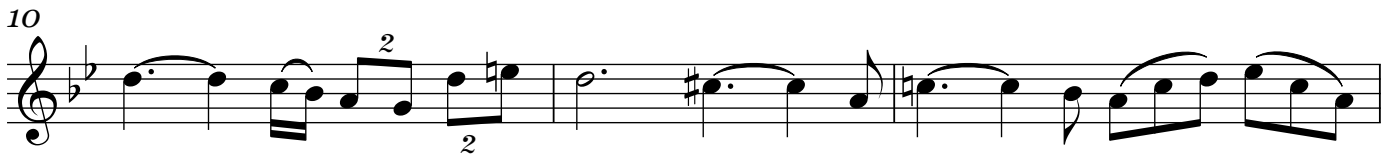
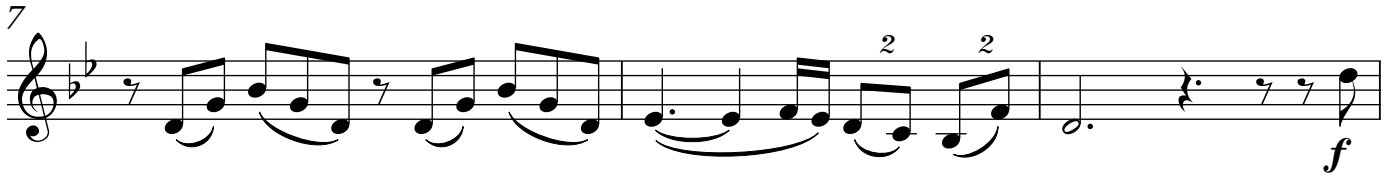

Tempo

B

Più mosso

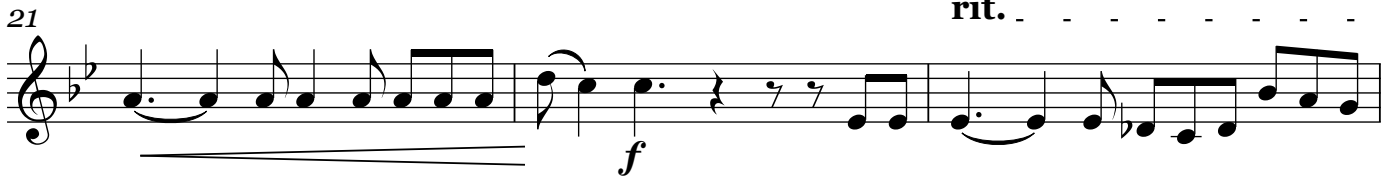

Tempo

rit.

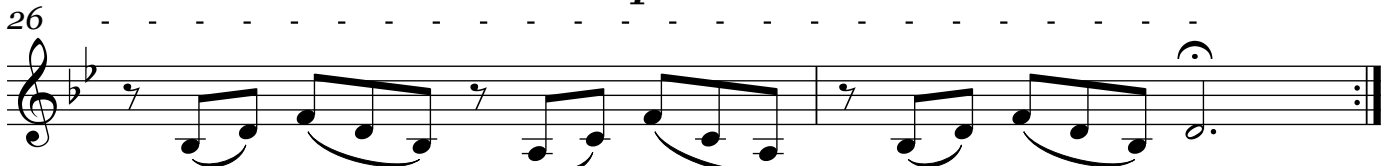
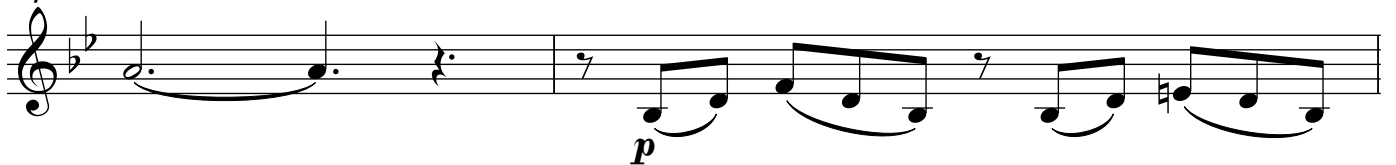

Trumpet 2 in B $\flat$

# Ave Maria

Op. 52, No. 6

Franz Schubert

Transcribed by Daniel J. Leavitt

Largo Con moto

**A**

4

7

10

13

16 **Tempo** **B** **Più mosso**

19

21

24 **Tempo**

26

Horn in F

# Ave Maria

Op. 52, No. 6

Franz Schubert

Transcribed by Daniel J. Leavitt

**Largo Con moto**

12 *p*

4 **A** 3

9

11

13 rit. . . . .

16 **Tempo** **B** **Più mosso**

19

21 rit. . . . . *f*

24 **Tempo** rit. . . . .

Trombone

# Ave Maria

Op. 52, No. 6

Franz Schubert

Transcribed by Daniel J. Leavitt

**Largo Con moto**

1 2 3 4 5 6 7 8 9 10 11 12

*p*

4

**A**

*p*

7

*p*

10

5

rit. . . Tempo

*p*

17

**B** **Più mosso**

*p*

21

rit. . .

*f*

*f*

24

Tempo

rit. . .

*p*

*p*

26

*p*

Tuba

# Ave Maria

Op. 52, No. 6

Franz Schubert  
Transcribed by Daniel J. Leavitt

Largo Con moto

5

*p*

5

**A**

9

13

rit. . . .

16

Tempo

**B** Più mosso

$\frac{4}{4}$

*f*

23

rit. . . . . Tempo

25

rit. . . . .

*p*